

Recycling Load Inspection

Recology King County
 7 S. Idaho St., Seattle, WA 98134
 (206) 767-1166

No. 01689
 Date 02/28/2019
 Time 09:58 AM

Source Information

Overall Load Condition* UNACCEPTABLE	Truck Type Compactor / Roll Off	Truck No. 12324	Auditor Name I. MURILLO
--	------------------------------------	--------------------	----------------------------

Contaminants Observed

- | | | |
|--|--|--|
| <input checked="" type="checkbox"/> Mixed / Bagged Refuse | <input type="checkbox"/> Diapers / Pet Waste | <input type="checkbox"/> PLA (Bio-Plastics) |
| <input checked="" type="checkbox"/> Film Plastics / Plastic Bags | <input checked="" type="checkbox"/> Latex Gloves | <input type="checkbox"/> C&D Debris |
| <input checked="" type="checkbox"/> Soiled Paper | <input type="checkbox"/> Yard Waste / Wood | <input type="checkbox"/> Electronics / Universal Waste |
| <input checked="" type="checkbox"/> Wax Cardboard | <input type="checkbox"/> Foam | <input type="checkbox"/> Chemicals / Paint |
| <input checked="" type="checkbox"/> Food Waste | <input checked="" type="checkbox"/> Packaged Food | <input checked="" type="checkbox"/> HAZ Waste |
| <input checked="" type="checkbox"/> Liquids / Saturation | <input checked="" type="checkbox"/> Textiles/Fabrics | <input checked="" type="checkbox"/> Other (see notes) |

Notes

Acc number 2002145 Seattle university

Photos

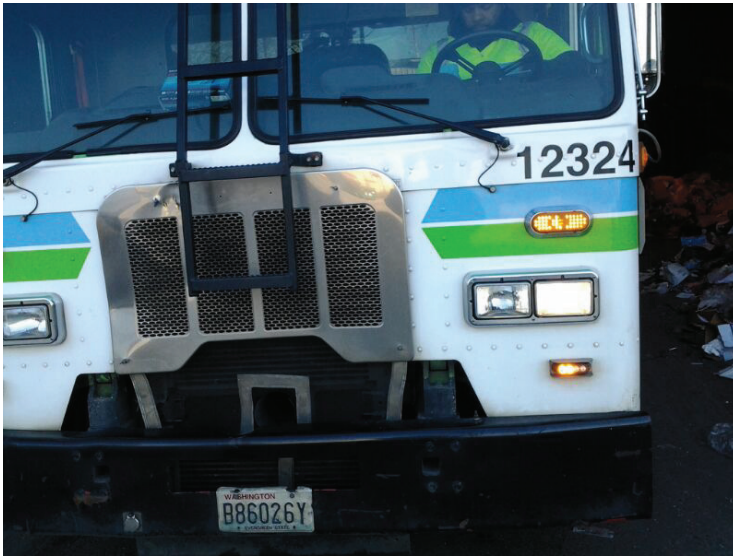

Loose film

Load Condition Parameters*

- GOOD (0-1% contamination volume, 0-1 filled bags, 0-5 loose contaminants)
- ACCEPTABLE (2-5% contamination volume, 0-3 filled bags, 5-10 loose contaminants)
- MARGINAL (5-10% contamination volume, 3-5 filled bags, 10-20 loose contaminants)
- UNACCEPTABLE (+10% contamination volume, 5+ filled bags, 20+ loose contaminants)

Recycling Load Inspection

Recology King County
7 S. Idaho St., Seattle, WA 98134
(206) 767-1166

No.
01689
Date
02/28/2019
Time
09:58 AM



Food waste



Latex gloves



Food waste



Wax plastic boxes

Recycling Load Inspection

Recology King County
7 S. Idaho St., Seattle, WA 98134
(206) 767-1166

No.
01689
Date
02/28/2019
Time
09:58 AM



Loose film and saturation



Food waste



Highly saturated



Latex glove